



St Thomas of Canterbury School Newsletter

Week ending Friday 26th June 2026

Dear Families,

I hope you have all managed to stay cool during what has been an exceptionally hot and humid week. The weather has certainly presented its challenges, and I would like to begin by thanking our children and staff for the resilience, patience and positivity they have shown throughout. Despite the heat, our pupils have continued to demonstrate good behaviour, engage in activities and approach each day with enthusiasm. We are incredibly proud of them.

In last Sunday's Gospel, Jesus reminds His disciples not to be afraid, reassuring them that God knows and loves each one of us completely. He tells them that even the hairs on our heads are numbered and that every person is precious in God's eyes.

As I often do, I found myself reflecting on how this Gospel connects to our Mission Statement, "Let all that you do be done with love," and our values of being ready, respectful and safe. If every person is valued and loved by God, then it is our responsibility to ensure that others feel valued and respected too. Through our words, actions and choices each day, we help create a school community where everyone feels safe, welcomed and able to flourish.

Our Year 5 pupils have had a fantastic time on their residential visit to York this week. They represented our school brilliantly, embracing every opportunity with enthusiasm, resilience and excellent behaviour. Thankfully, many of the museums and York Minster provided some welcome relief from the heat! Whilst the warm evenings meant that getting to sleep was perhaps a little more challenging, the children coped incredibly well and have returned with wonderful memories, growing independence and plenty of stories to tell. My sincere thanks go to the staff who gave up their time away from home to make this experience possible.

Next week, we look forward to welcoming families into school for our class open afternoons. These are always a wonderful opportunity for children to share their learning, celebrate their achievements and take pride in the progress they have made throughout the year. Open afternoons will take place as follows:

- Year 3 and Year 6 – Monday
- Year 2 and Year 4 – Tuesday
- Year 1 and Year 5 – Wednesday

We look forward to seeing many of you there.

With temperatures looking a little more comfortable next week, we will be returning to something a little closer to our usual school uniform from Monday. Children should wear either their usual black school shoes or white school trainers. If they wish, they may continue to wear their red or white school PE top with black PE shorts of an appropriate length instead of their usual uniform. On PE days, please remember that children should still bring a spare school top to change into after their PE lesson.

Children should continue to bring a labelled water bottle to school each day, and we would appreciate your support in ensuring that they have their PE kit and a change of clothes available, as this remains important for comfort and personal hygiene.

Thank you, as always, for your continued support.

Have a good weekend.

God bless,

Mrs Clements

School Calendar

Mon 29th June 16:00 – Bookings open for Autumn 1 Breakfast & Afterschool club bookings

Mon 29th June 14:15 – Year 3 & 6 Open Afternoon

Tues 30th June 14:15 – Year 2 & 4 Open Afternoon

Weds 1st July 14:15 – Year 1 & 5 Open Afternoon

Mon 6th July – Whole School Sports Day at EIS

Weds 8th July – Reception Class Trip to Cleethorpes

Weds 8th July 19:00 – Year 6 End of Year Show at Meadowhead School

Fri 10th July 09:00 – SEND Coffee morning

Mon 13th July – Y3 & 5 Synagogue Visit

Weds 15th July – Pre-school Family Fun Day (Pre-school closed)

Mon 20th July – Inset day (No pupils in school)

Tues 21st July - Inset day (No pupils in school)

Immunisation drop in clinics

Some children and young people may not be up to date with the current national immunisation programme. The School Age Immunisation Service (SAIS) provides regular drop-in clinics across Sheffield, offering parents and carers a convenient way to access vaccinations.

Further information about the service, including clinic locations and times, can be found here:

<https://www.sheffieldchildrens.nhs.uk/services/school-nursing/school-age-immunisation-service/>

Milk for Autumn Term

Milk is now available to book on Parentpay for Autumn term.

Parent sponsored walk for Sudden unexplained death in childhood

Please see the attached poster about a sponsored walk some of our parents will be doing to raise money for SUDC UK.

Location of our lion cub!

The Sheffield Children's Hospital Pride of Yorkshire trail has officially started. We are pleased to let you know that our lion cub will be located at The Circle on Division street. More information about our lion cub's location can be found here:

https://prideofyorkshire.org/trail_item/nurturing-with-nature/

Information about the whole trail can be found here: <https://prideofyorkshire.org/>

Parking for Sports Day

We have been informed by Sheffield Institute of Sport that there have been some changes to their parking system.

Please note that spectators and parents attending events or sessions will still be required to register their vehicle at reception and pay any applicable parking charges if staying longer than 2.5 hours. 30 minute no-input period exists for people dropping off.

The parking arrangements are as follows:

- First 2.5 hours free of charge when the vehicle is registered at reception
- Tablets will be available at reception to register vehicle details - If parked at Ice Sheffield, this will need to be completed at the tablet at their reception, not EIS, unless informed otherwise
- Parking charges after 2.5 hours will be:
£5.00 for vehicles entering before 11:00am
£15.00 for vehicles entering after 11:00am

Myclothing.com discount code

We're pleased to share that parents and carers can enjoy 10% off school uniform at www.myclothing.com. Simply use code INTAKE26 at checkout. Valid until 31 July 2026.

Community voice survey for parents

Please see the below link survey from our governors.

<https://docs.google.com/forms/d/e/1FAIpQLSf9WVR-Zwo34Xsc3NbjVm7gwbXpzyAeZlM1-lny3Bi3XZEfew/viewform?usp=publish-editor>

Breakfast & Afterschool club price increase from September 2026

Unfortunately, due to the ever-rising costs in staffing, food and resources we have no other option but to increase the breakfast and after school club to keep this sustainable.

The following charges will apply from September 2026.

Breakfast club £5.50

After school club £10.50

I am sure you will agree that this invaluable provision is still very competitively priced.

Thank you for your continued support.

Cakes/Sweets for birthday celebrations

We understand that parents/carers would like to send their child with a cake or sweet treats to celebrate their birthday with their class. Please can we ask that any food items sent in are shop bought in original packaging, with full ingredients list and also individually portioned for example, cupcakes, small packets of sweets etc. Going forward we will be unable to accept whole cakes that need to be cut and wrapped up to be sent home.

Toys in School

Just a reminder that toys and cards (for example Pokémon) are not allowed in school. If you feel that your child needs a fidget toy from home to support their learning, please contact Miss McKay, our SENCO to discuss this. senco@st-tc.co.uk

Uniform

White or red embroidered polo shirt

- Red embroidered school sweater (round neck) or cardigan
- Red gingham dress
- Black trousers, black skirt or black pinafore dress
- In warm weather, black formal shorts, just above the knee, may be worn.
- Black leather fitted school shoes
- White or black socks or black tights

PE Kit

- Black shorts
- White or red embroidered round neck t-shirt
- Black jogging bottoms
- Grey embroidered hoodie
- Trainers for games

One stud earring may be worn in each ear as long as this can easily be removed by the child for PE but no other jewellery. Makeup, including nail varnish, may not be worn.

Children may wear a watch for school if they wish. Children may not have lettering, lines or other designs in their hair. We also ask that, for health and safety reasons, long hair is tied back.

Due to the weather, if children are wanting to play football/sports on the field, they must bring change of shoes.

Free School Meal Eligibility

We have seen an unprecedented rise in FSM eligibility in schools across Sheffield in the last few years.

As the school will receive additional funding based on the number of children who receive FSMs, not only will your child receive a FSM and free school milk but also financial support towards school trips.

With this in mind we want to make sure that our parents are aware of how to check their eligibility.

Even if you don't think you are eligible, it is worth your while to check.

<https://shorturl.at/x3ess>

Parking around school

We have been contacted multiple times recently regarding cars that are parking illegally near school. This can be dangerous and could cause an accident.

As a school we send out reminders to our parents and carers regarding inconsiderate and dangerous parking. We also forward complaints to our contact at the local parking enforcement team. They will be doing spot checks and will give out fines to anyone parking illegally.

The following are examples of incorrect parking that can be reported to the enforcement team:

- parking on yellow lines, including adjacent to footways and verges
- stopping on zig zag lines by a crossing or outside a school
- using a disabled bay without a valid Blue Badge
- double parking
- dropped kerb access – in front of driveways

If you see a car that is causing danger to other road users or pedestrians then please use this link to report them.

<https://www.sheffield.gov.uk/parking/report-incorrectly-parked-vehicle>

Summer Term PE Days

| | |
|-----------|----------------------------|
| Reception | Friday AM |
| Year 1 | Monday PM & Thursday AM |
| Year 2 | Tuesday AM & Wednesday PM |
| Year 3 | Thursday PM & Friday PM |
| Year 4 | Tuesday AM & Thursday PM |
| Year 5 | Monday PM & Thursday AM |
| Year 6 | Wednesday AM & Thursday AM |

AM - children come to school in their PE kit and bring their uniform to change into.

PM - children should come dressed in their uniform, with their PE kit to change into.

Makaton Sign of the Week

This week's sign is **Summer**.

Please click this link to see how it is done!

https://youtu.be/CHExpuXNsbo?si=m-4j33xA1M-l7_Tt

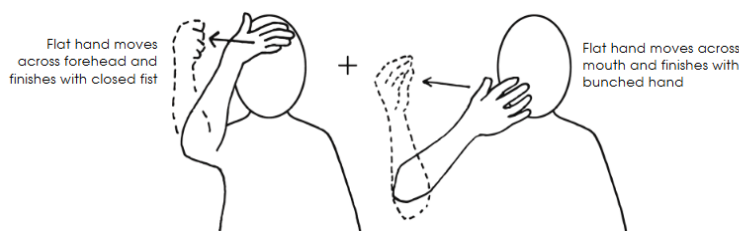

Golden Broom Winner

Each week, our caretaker chooses a class to win the Golden broom for having the tidiest cloakroom.

This week we had no winner 😞

Whole School Attendance

| Class | Last Week | This week |
|--------|-----------|-----------|
| Year 1 | 95.9% | 86.7% |
| Year 2 | 99.3% | 89.3% |
| Year 3 | 95.4% | 90.8% |
| Year 4 | 97.8% | 88.1% |
| Year 5 | 99.3% | 98.6% |
| Year 6 | 99.3% | 80% |

SEND *Coffee Morning*

MEET • GREET • CHAT



Informal drop-in between

9-10 AM

Friday 10th July

Any parents are welcome

Your child doesn't have to be on
the SEN register.

Come along for a cuppa, meet other parents
and our friendly SEND team, and have a chat
about any queries or concerns you may have.

 Please let us know if you plan to join us
by speaking with the staff in the school office.

*We look forward to
seeing you there!*





| September (22 Days) | | | | | | |
|---------------------|----|----|----|----|----|----|
| M | T | W | T | F | S | S |
| 1 | 2 | 3 | 4 | 5 | 6 | 7 |
| 8 | 9 | 10 | 11 | 12 | 13 | 14 |
| 15 | 16 | 17 | 18 | 19 | 20 | 21 |
| 22 | 23 | 24 | 25 | 26 | 27 | 28 |
| 29 | 30 | | | | | |

| October (18 Days) | | | | | | |
|-------------------|----|----|----|----|----|----|
| M | T | W | T | F | S | S |
| | | 1 | 2 | 3 | 4 | 5 |
| 6 | 7 | 8 | 9 | 10 | 11 | 12 |
| 13 | 14 | 15 | 16 | 17 | 18 | 19 |
| 20 | 21 | 22 | 23 | 24 | 25 | 26 |
| 27 | 28 | 29 | 30 | 31 | | |

| November (20 Days) | | | | | | |
|--------------------|----|----|----|----|----|----|
| M | T | W | T | F | S | S |
| | | | | | 1 | 2 |
| 3 | 4 | 5 | 6 | 7 | 8 | 9 |
| 10 | 11 | 12 | 13 | 14 | 15 | 16 |
| 17 | 18 | 19 | 20 | 21 | 22 | 23 |
| 24 | 25 | 26 | 27 | 28 | 29 | 30 |

| December (15 Days) | | | | | | |
|--------------------|----|----|----|----|----|----|
| M | T | W | T | F | S | S |
| 1 | 2 | 3 | 4 | 5 | 6 | 7 |
| 8 | 9 | 10 | 11 | 12 | 13 | 14 |
| 15 | 16 | 17 | 18 | 19 | 20 | 21 |
| 22 | 23 | 24 | 25 | 26 | 27 | 28 |
| 29 | 30 | 31 | | | | |

| January (20 days) | | | | | | |
|-------------------|----|----|----|----|----|----|
| M | T | W | T | F | S | S |
| | | | 1 | 2 | 3 | 4 |
| 5 | 6 | 7 | 8 | 9 | 10 | 11 |
| 12 | 13 | 14 | 15 | 16 | 17 | 18 |
| 19 | 20 | 21 | 22 | 23 | 24 | 25 |
| 26 | 27 | 28 | 29 | 30 | 31 | |

| February (15 days) | | | | | | |
|--------------------|----|----|----|----|----|----|
| M | T | W | T | F | S | S |
| | | | | | | 1 |
| 2 | 3 | 4 | 5 | 6 | 7 | 8 |
| 9 | 10 | 11 | 12 | 13 | 14 | 15 |
| 16 | 17 | 18 | 19 | 20 | 21 | 22 |
| 23 | 24 | 25 | 26 | 27 | 28 | |

| March (20 days) | | | | | | |
|-----------------|----|----|----|----|----|----|
| M | T | W | T | F | S | S |
| | | | | | | 1 |
| 2 | 3 | 4 | 5 | 6 | 7 | 8 |
| 9 | 10 | 11 | 12 | 13 | 14 | 15 |
| 16 | 17 | 18 | 19 | 20 | 21 | 22 |
| 23 | 24 | 25 | 26 | 27 | 28 | 29 |
| 30 | 31 | | | | | |

| April (14 Days) | | | | | | |
|-----------------|----|----|----|----|----|----|
| M | T | W | T | F | S | S |
| | | 1 | 2 | 3 | 4 | 5 |
| 6 | 7 | 8 | 9 | 10 | 11 | 12 |
| 13 | 14 | 15 | 16 | 17 | 18 | 19 |
| 20 | 21 | 22 | 23 | 24 | 25 | 26 |
| 27 | 28 | 29 | 30 | | | |

| May (15 Days) | | | | | | |
|---------------|----|----|----|----|----|----|
| M | T | W | T | F | S | S |
| | | | | 1 | 2 | 3 |
| 4 | 5 | 6 | 7 | 8 | 9 | 10 |
| 11 | 12 | 13 | 14 | 15 | 16 | 17 |
| 18 | 19 | 20 | 21 | 22 | 23 | 24 |
| 25 | 26 | 27 | 28 | 29 | 30 | 31 |

| June (22 Days) | | | | | | |
|----------------|----|----|----|----|----|----|
| M | T | W | T | F | S | S |
| 1 | 2 | 3 | 4 | 5 | 6 | 7 |
| 8 | 9 | 10 | 11 | 12 | 13 | 14 |
| 15 | 16 | 17 | 18 | 19 | 20 | 21 |
| 22 | 23 | 24 | 25 | 26 | 27 | 28 |
| 29 | 30 | | | | | |

| July (14 Days) | | | | | | |
|----------------|----|----|----|----|----|----|
| M | T | W | T | F | S | S |
| | | 1 | 2 | 3 | 4 | 5 |
| 6 | 7 | 8 | 9 | 10 | 11 | 12 |
| 13 | 14 | 15 | 16 | 17 | 18 | 19 |
| 20 | 21 | 22 | 23 | 24 | 25 | 26 |
| 27 | 28 | 29 | 30 | 31 | | |

| August | | | | | | |
|--------|----|----|----|----|----|----|
| M | T | W | T | F | S | S |
| | | | | | 1 | 2 |
| 3 | 4 | 5 | 6 | 7 | 8 | 9 |
| 10 | 11 | 12 | 13 | 14 | 15 | 16 |
| 17 | 18 | 19 | 20 | 21 | 22 | 23 |
| 24 | 25 | 26 | 27 | 28 | 29 | 30 |
| 31 | | | | | | |

| | | | |
|----------------|-----------------|---|---------|
| Bank Holiday | Autumn 1 | Monday 1 st September 2025 to Friday 24 th October 2025 | 40 days |
| | Autumn 2 | Monday 3 rd November 2025 to Friday 19 th December 2025 | 35 days |
| School Holiday | Spring 1 | Monday 5 th January 2026 to Friday 13 th February 2026 | 30 days |
| | Spring 2 | Monday 23 rd February 2026 to Thursday 2 nd April 2026 | 29 days |
| Staff Training | Summer 1 | Monday 20 th April 2026 to Friday 22 nd May 2026 | 24 days |
| | Summer 2 | Monday 1 st June 2026 to Tuesday 21 st July 2026 | 37 days |



A Safeguarding Policy Front Sheet

Name of Education Setting: St Thomas of Canterbury School Academic Year 2025 - 2026

We all have a statutory duty to "safeguard and promote the welfare of children", ([Working together to safeguard children, DfE 2015, page 5](#))

If you have any concerns about the health and safety of a child or young person at this education setting or feel that something may be troubling them, you should share this information with an appropriate member of staff straight away.

Some issues such as a child's appearance, hygiene, general behaviour, can be shared with any teacher or member of support staff in this setting. Do not worry about reporting small matters – we would rather that you tell us things which turn out to be small than miss a worrying situation.

However, if you think that a child, a young person or an adult who cares for them has been or might be harmed, please talk to one of the people below immediately.

You can ask any member of staff to find them and ask them to speak to you straight away about a confidential and urgent matter.

The people you can talk to are:



Our Designated Safeguarding Lead is:

Name: Mrs L Clements

Their office is located next to the school office.

Their tel. no / mobile no is 01142745597



Our Designated Safeguarding Deputy for under 5's is:

Name: Mrs R Hanson

Their office is located next to the school office.

Their tel. no / mobile no is 01142745597



Our Designated Safeguarding Deputy is:

Name: Ms D Swain

Their office is located next to the school office.

Their tel. no / mobile no is 01142745597



Our Designated Safeguarding Deputy is:

Name: Mr M Richardson

Their office is located next to the school office.

Their tel. no / mobile no is 01142745597

An allegation or disclosure involving someone working with children in a paid or unpaid capacity **must** be reported directly to the Head Teacher, Principal or Senior Manager, unless it involves them and then it should be reported directly to the Chair of the Governing Body or Management Committee.



The Safeguarding Children Team in your setting includes:

Headteacher : responsible for implementing policies & procedures, allocating resources to the safeguarding team & addressing staff safeguarding concerns.

Name: Mrs L Clements (Headteacher)

Tel no: 01142745597

Designated Safeguarding Lead (DSL): a member of senior leadership team responsible for addressing safeguarding issues, providing advice & support and liaising with the local authority & other agencies.

Name Mrs L Clements (Headteacher)

Tel no: 01142745597

Designated Safeguarding Deputy (DSD): a teacher or support worker (not admin or finance worker) who works with and covers for the DSL role above.

Name: Ms D Swain

Tel no: 01142745597

Name: Mr M Richardson

Tel no: 01142745597

Name: Mrs R Hanson

Tel no: 01142745597

Special Educational Needs Coordinator (SENCo): provides advice, liaison & support for staff & agencies working with pupils with special education needs & disabilities and their families

Name: Miss L Mckay

Tel no: 01142745597

Learning Mentor (or equivalent): supports pupils to reach their full potential by addressing their behaviour, attendance, achievement, timekeeping, homework and some safeguarding issues

Name: Ms D Swain

Tel no: 01142745597

Looked After Children (LAC) Designated Teacher: promotes the educational achievement of 'looked after' children and young people by helping staff understand issues that affect how they learn and achieve

Name: Miss L Mckay

Tel no: 01142745597

E-Safety Coordinator: develops and maintains an e-safe culture within a setting

Name: Mr M Richardson

Tel no: 01142745597

Child Sexual Exploitation (CSE) Lead: develops and maintains policies & staff awareness of CSE, the Sheffield Safeguarding Children Board responsibilities and the Sexual Exploitation Service key priorities

Name: Mrs L Clements

Tel no: 01142745597

Your Safeguarding Children Team also links with the:

Safeguarding Governor: helps the Governing Body to have safeguarding policies & procedures in place, ensures they are followed and addresses general safeguarding issues that staff and parents raise

Name: Mrs B Popplewell

Email: b.popplewell@st-tc.co.uk

Tel no: 01142745597

Chair of Governors: addresses allegations of abuse made against the Head Teacher or deputy headteacher (and other members of staff when the Head Teacher is not available), liaises with the Local Authority; and works with the Head to ensure safe recruitment practices

Name: Mrs Molly Baxter

Email: chairofgovernors@st-tc.co.uk

Tel no: 01142745597

developing
lifelong
learners



30 hour
places available
(subject to eligibility)
plus a wrap around
service

ST THOMAS OF CANTERBURY SCHOOL A CATHOLIC VOLUNTARY ACADEMY

Pre-School

Places still available for September 2025 for 3- and 4-year old's



Children benefit from access to an extensive outdoor learning environment which is zoned to reflect the areas of learning within the early year's curriculum.

St Thomas of Canterbury Pre-school is for 3 and 4-year-old children. This newly established and purposeful environment provides a stepping stone into developing sky skills that will make children confident learners in preparation for starting school. We value the importance of learning being exciting, new and innovative, creating opportunities for children that will inspire them to be lifelong learners.

Phonics and numbers are taught through adult led sessions. By the end of Pre-school, we hope children will be secure in their knowledge of numbers to 5 and their initial sounds.

For information about session times, application forms and our nursery admission policy, please visit the school website at www.st-tc.co.uk/our-nursery

Our outdoor space with a growing garden, extensive woodland, a mud kitchen, a giant sandpit with climbing equipment and a play house.



CONTACT US

Tel: 0114 2745597

Email: enquiries@st-tc.co.uk | Web: www.st-tc.co.uk

Class blog: <https://stthomasofcantpreschool.wordpress.com>

St Thomas of Canterbury School, A Catholic Voluntary Academy, Chancet Wood Drive, Sheffield, S8 7TR

excellence
for all
children

Sheffield Every School day matters!

enjoy • learn • achieve

sheffield.gov.uk/schoolmatters

Penalty Notice Fines for School Attendance are Changing!

With the introduction of the new National Framework for Penalty Notices, the following changes will come into force for term time leave taken and irregular attendance.

Per Parent, Per Child

Penalty Notice Fines will now be issued to each parent, for each child that was absent.

For example: 3 siblings absent for term time leave, would result in each parent receiving 3 separate fines.

First Offence

The first time a Penalty Notice is issued (after 19th August) for Term Time Leave or Irregular Attendance this will be considered the first offence, and the amount will be:

£160 per parent, per child paid within 28 days.

Reduced to £80 per parent, per child if paid within 21 days.

5 consecutive days of term time leave

Penalty Notice Fines will be issued for Term Time Leave of 5 or more consecutive days. Where there is 4 days of absence during a week where there is also a training day, a penalty notice may still be issued.

10 sessions of unauthorised absence in a 10-week period

Penalty Notice Fines can also be considered when there have been 10 sessions of unauthorised absence in a 10-week period.

Second Offence (within 3 years)

The second time a Penalty Notice is issued for Term Time Leave or Irregular Attendance the amount will be:

£160 per parent, per child paid within 28 days.

Third Offence and Any Further Offences (within 3 years)

The third time an offence is committed for Term Time Leave or Irregular Attendance a Penalty Notice will not be issued, and the case will be presented straight to the Magistrates' Court. Magistrates' fines can be up to £2500 per parent, per child.

Cases found guilty in Magistrates' Court can show on the parent's future DBS certificate.