



St Thomas of Canterbury School Newsletter

Week ending Friday 13th March 2026

Dear parents and carers,

What a joy it has been to enjoy these bright, sunny spring days! The children have made the most of the lovely weather, filling the playground with laughter, games, and friendship. It has been wonderful to see them playing so happily together, showing kindness, teamwork, and care for one another.

In last Sunday's Gospel (John 9: 1–41), we hear about Jesus healing a man who had been blind. Some people were amazed and full of joy—but others chose to question, doubt, and look for something wrong instead. It's a powerful reminder that we all have a choice in how we see things.

Do we choose to notice the good and celebrate it, or do we focus on what isn't right?

In our school, we try to live by the message "let all that you do be done with love." When we do this, we are ready to do our best, respectful to everyone around us, and safe in the way we treat each other.

Let's keep encouraging our children to be people who look for the good, who celebrate each other, and who spread kindness wherever they go. That's how we help our school shine!

Our Y1 class today helped us to think about our preparations for Easter. Thank you Y1 for a lovely assembly.

Also, a big well done to all the children that took part in our sponsored walk on Wednesday. Many children were able to complete over 10 laps of the school which is an incredible effort. We have also surpassed our £900 fundraising goal, so we thank you for all the kind donations. Just a reminder, the deadline for all sponsorship monies is Friday 27th March, this can be cash brought to the office, or paid via Parentpay on the Sheffield Children's Hospital Donation payment item.

Have a lovely weekend everyone.

God bless
Mrs Clements

School Calendar

Weds 1st April – Pre-school Easter Egg Hunt

Thurs 2nd April – Whole School Easter Hat Decorating Competition

Fri 3rd April – Good Friday Bank Holiday (Pupils not in school)

Mon 6th April – Fri 17th April

Easter Break

Mon 20th April – Pupils return to school

Mon 27th April 16:00 – Bookings open for Summer 2 Breakfast & Afterschool club bookings

Fri 1st May 09:00 – Reception Class Assembly

Mon 4th May – May bank holiday (No pupils in school)

Mon 11th – Thurs 14th May – **SATS Week**

Fri 15th May – Year 3 trip to Creswell Crags

Fri 15th May – School Disco

Weds 20th – Fri 22nd May – Year 6 Residential

Mon 25th May – Fri 29th May

Half term break

Mon 1st June – Pupils return to school

Weds 3rd June – Non uniform day – bottle donation for summer Fair

Weds 3rd June – Toy & Book donations accepted for Summer Fair

Weds 10th June – Y6 Crucial Crew visit

Sunday 14th June – Summer Fair

Mon 15th June – Class Photos

Tues 16th June – Year 1 & 2 Trip to Butterfly House

Fri 19th June – Year 4 Trip to Magna

Weds 24th – Fri 26th June – Year 5 Residential

Mon 29th June 16:00 – Bookings open for Autumn 1 Breakfast & Afterschool club bookings

Mon 29th June 14:15 – Year 3 & 6 Open Afternoon

Tues 30th June 14:15 – Year 2 & 4 Open Afternoon

Weds 1st July 14:15 – Year 1 & 5 Open Afternoon

Mon 6th July – Whole School Sports Day at EIS

Weds 8th July – Reception Class Trip to Cleethorpes

Weds 8th July 19:00 – Year 6 End of Year Show at Meadowhead School

Weds 15th July – Pre-school Family Fun Day (Pre-school closed)

Mon 20th July – Inset day (No pupils in school)

Tues 21st July – Inset day (No pupils in school)

Labelling uniform

We have a growing amount of unlabelled lost property in school. Please ensure all of your child's uniform is labelled permanently with their name including their coat and any bags.

Toys in School

Just a reminder that toys and cards (for example Pokémon) are not allowed in school. If you feel that your child needs a fidget toy from home to support their learning, please contact Miss McKay, our SENCO to discuss this. senco@st-tc.co.uk

Absence due to illness

After a review with our Attendance Worker from Sheffield City Council, it has been brought to our attention that, although our overall attendance figures are very good, many of our absences are for 'low level illness' such as coughs and colds.

Going forward, if you call school or leave a voicemail to report your child's absence, we ask that you please explain the illness your child has and the symptoms they are showing. As part of our duty of care, we need this information to both safeguard staff and other children from any possible exposure to infections, and also to confirm how long your child should be absent. For example, if your child has sickness and/or diarrhoea, they need to be absent for 48 hours after the last bout of illness. On some occasions, it might be that, through our conversation, we advise that your child is actually well enough to attend school. Often, children feel much better once they are with their friends and engaged in their learning.

If you are unsure if your child is well enough to be in school, please refer to the below NHS guidance:

<https://www.nhs.uk/live-well/is-my-child-too-ill-for-school/>

As part of our duty of care, we will be carrying out a 'spot check' home visit to some families if their child is off sick. This is to see how we can support in enabling children to return to school.

Safeguarding update

You may be aware of recent conversations on social media relating to a trend referred to as "Red v Blue School Wars," which has caused some concern in schools both locally and nationally.

We want to reassure our families that we are aware of these reports and are working closely with our Trust, local secondary schools, the Local Authority and the Police to monitor the situation and respond to any information shared with us. At present, this appears to be a social media rumour, and we will not be addressing it directly with pupils, as we do not want to cause unnecessary fear.

That said, we regularly talk with children about staying safe, travelling carefully, and using social media responsibly. The safety and wellbeing of our pupils is always our highest priority, and we are grateful for the continued support of our families in helping children stay safe both in school and online.

Breakfast & Afterschool club price increase from September 2026

Unfortunately, due to the ever-rising costs in staffing, food and resources we have no other option but to increase the breakfast and after school club to keep this sustainable.

The following charges will apply from September 2026.

Breakfast club £5.50

After school club £10.50

I am sure you will agree that this invaluable provision is still very competitively priced.

Thank you for your continued support.

Ordering milk for Summer Term

Milk is now available to order via Parentpay for Summer term (20th April – 17th July).

Cakes/Sweets for birthday celebrations

We understand that parents/carers would like to send their child with a cake or sweet treats to celebrate their birthday with their class. Please can we ask that any food items sent in are shop bought in original packaging, with full ingredients list and also individually portioned for example, cupcakes, small packets of sweets etc. Going forward we will be unable to accept whole cakes that need to be cut and wrapped up to be sent home.



Uniform

White or red embroidered polo shirt

- Red embroidered school sweater (round neck) or cardigan
- Red gingham dress
- Black trousers, black skirt or black pinafore dress
- In warm weather, black formal shorts, just above the knee, may be worn.
- Black leather fitted school shoes
- White or black socks or black tights

PE Kit

- Black shorts
- White or red embroidered round neck t-shirt
- Black jogging bottoms
- Grey embroidered hoodie
- Trainers for games

One stud earring may be worn in each ear as long as this can easily be removed by the child for PE but no other jewellery. Makeup, including nail varnish, may not be worn.

Children may wear a watch for school if they wish. Children may not have lettering, lines or other designs in their hair. We also ask that, for health and safety reasons, long hair is tied back.

Due to the weather, if children are wanting to play football/sports on the field, they must bring change of shoes.

Free School Meal Eligibility

We have seen an unprecedented rise in FSM eligibility in schools across Sheffield in the last few years.

As the school will receive additional funding based on the number of children who receive FSMs, not only will your child receive a FSM and free school milk but also financial support towards school trips.

With this in mind we want to make sure that our parents are aware of how to check their eligibility.

Even if you don't think you are eligible, it is worth your while to check.

<https://shorturl.at/x3ess>

Parking around school

We have been contacted multiple times recently regarding cars that are parking illegally near school. This can be dangerous and could cause an accident.

As a school we send out reminders to our parents and carers regarding inconsiderate and dangerous parking. We also forward complaints to our contact at the local parking enforcement team. They will be doing spot checks and will give out fines to anyone parking illegally.

The following are examples of incorrect parking that can be reported to the enforcement team:

- parking on yellow lines, including adjacent to footways and verges
- stopping on zig zag lines by a crossing or outside a school
- using a disabled bay without a valid Blue Badge double parking
- dropped kerb access – in front of driveways

If you see a car that is causing danger to other road users or pedestrians then please use this link to report them.

<https://www.sheffield.gov.uk/parking/report-incorrectly-parked-vehicle>

Spring Term PE Days

Reception	Friday AM
Year 1	Monday PM & Thursday AM
Year 2	Tuesday AM & Wednesday PM
Year 3	Thursday PM & Friday PM
Year 4	Tuesday AM & Thursday PM
Year 5	Monday AM & Thursday AM
Year 6	Tuesday PM & Thursday AM

AM - children come to school in their PE kit and bring their uniform to change into.

PM - children should come dressed in their uniform, with their PE kit to change into.

Makaton Sign of the Week

This week's sign is **Lucky**.

Please click this link to see how it is done!

https://youtu.be/Lb_bc9M15XE

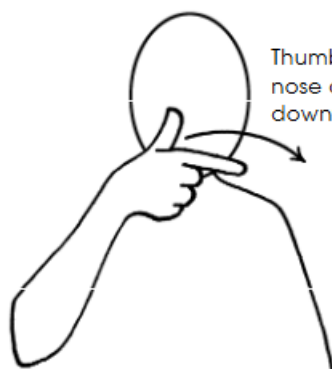

Thumb lightly touches tip of nose as hand moves slightly downwards across to other side

Golden Broom Winner

Each week, our caretaker chooses a class to win the Golden broom for having the tidiest cloakroom.

This week's winners are

Year 4

Whole School Attendance

Class	Last Week	This week
Year 1	99.6%	94.8%
Year 2	98.5%	97%
Year 3	98%	93.2%
Year 4	94.8%	91.5%
Year 5	92.4%	95.9%
Year 6	99%	95.5%



EASTER HAT DECORATING COMPETITION

**DONATE £1 PER HAT TO ENTER
WEDNESDAY 1ST APRIL**

Decorate or make a hat and make it as colourful as you can. This could be anything from a bonnet to cardboard crown. Get creative and stick things on it to create a fun Easter design.

The competition will be judged on Thursday 2nd April. Please bring your hats into school the morning of 1st April and don't forget to include your name and year group.

There will be prizes for the best designs.

HAVE FUN DECORATING

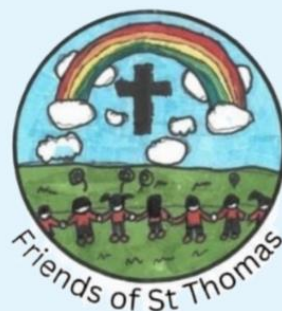



Children's Liturgy Presents...

EASTER CRAFTS!

Saturday, March 28th 2-4pm

St Williams Parish Centre

Please come prepared to get messy and bring a shoe box to take your crafts home.

Please RSVP to

office@stwilliamssheffield.org.uk

Donations for foodbank and HCPT - providing holidays in Lourdes for disabled and disadvantaged children

CALENDAR OF EVENTS 2026

2 APR

EASTER HAT DECORATION

15 MAY

SCHOOL DISCO 6-7.30PM

14 JUN

SCHOOL FAIR

FRIENDS CASH DRAW

WIN £50 EVERY MONTH

The Friends of St Thomas raise money to support our school.



September (22 Days)						
M	T	W	T	F	S	S
1	2	3	4	5	6	7
8	9	10	11	12	13	14
15	16	17	18	19	20	21
22	23	24	25	26	27	28
29	30					

October (18 Days)						
M	T	W	T	F	S	S
		1	2	3	4	5
6	7	8	9	10	11	12
13	14	15	16	17	18	19
20	21	22	23	24	25	26
27	28	29	30	31		

November (20 Days)						
M	T	W	T	F	S	S
					1	2
3	4	5	6	7	8	9
10	11	12	13	14	15	16
17	18	19	20	21	22	23
24	25	26	27	28	29	30

December (15 Days)						
M	T	W	T	F	S	S
1	2	3	4	5	6	7
8	9	10	11	12	13	14
15	16	17	18	19	20	21
22	23	24	25	26	27	28
29	30	31				

January (20 days)						
M	T	W	T	F	S	S
			1	2	3	4
5	6	7	8	9	10	11
12	13	14	15	16	17	18
19	20	21	22	23	24	25
26	27	28	29	30	31	

February (15 days)						
M	T	W	T	F	S	S
						1
2	3	4	5	6	7	8
9	10	11	12	13	14	15
16	17	18	19	20	21	22
23	24	25	26	27	28	

March (20 days)						
M	T	W	T	F	S	S
						1
2	3	4	5	6	7	8
9	10	11	12	13	14	15
16	17	18	19	20	21	22
23	24	25	26	27	28	29
30	31					

April (14 Days)						
M	T	W	T	F	S	S
		1	2	3	4	5
6	7	8	9	10	11	12
13	14	15	16	17	18	19
20	21	22	23	24	25	26
27	28	29	30			

May (15 Days)						
M	T	W	T	F	S	S
				1	2	3
4	5	6	7	8	9	10
11	12	13	14	15	16	17
18	19	20	21	22	23	24
25	26	27	28	29	30	31

June (22 Days)						
M	T	W	T	F	S	S
1	2	3	4	5	6	7
8	9	10	11	12	13	14
15	16	17	18	19	20	21
22	23	24	25	26	27	28
29	30					

July (14 Days)						
M	T	W	T	F	S	S
		1	2	3	4	5
6	7	8	9	10	11	12
13	14	15	16	17	18	19
20	21	22	23	24	25	26
27	28	29	30	31		

August						
M	T	W	T	F	S	S
					1	2
3	4	5	6	7	8	9
10	11	12	13	14	15	16
17	18	19	20	21	22	23
24	25	26	27	28	29	30
31						

Bank Holiday	Autumn 1	Monday 1 st September 2025 to Friday 24 th October 2025	40 days
	Autumn 2	Monday 3 rd November 2025 to Friday 19 th December 2025	35 days
School Holiday	Spring 1	Monday 5 th January 2026 to Friday 13 th February 2026	30 days
	Spring 2	Monday 23 rd February 2026 to Thursday 2 nd April 2026	29 days
Staff Training	Summer 1	Monday 20 th April 2026 to Friday 22 nd May 2026	24 days
	Summer 2	Monday 1 st June 2026 to Tuesday 21 st July 2026	37 days



A Safeguarding Policy Front Sheet

Name of Education Setting: St Thomas of Canterbury School Academic Year 2025 - 2026

We all have a statutory duty to "safeguard and promote the welfare of children", ([Working together to safeguard children, DfE 2015, page 5](#))

If you have any concerns about the health and safety of a child or young person at this education setting or feel that something may be troubling them, you should share this information with an appropriate member of staff straight away.

Some issues such as a child's appearance, hygiene, general behaviour, can be shared with any teacher or member of support staff in this setting. Do not worry about reporting small matters – we would rather that you tell us things which turn out to be small than miss a worrying situation.

However, if you think that a child, a young person or an adult who cares for them has been or might be harmed, please talk to one of the people below immediately.

You can ask any member of staff to find them and ask them to speak to you straight away about a confidential and urgent matter.

The people you can talk to are:



Our Designated Safeguarding Lead is:

Name: Mrs L Clements

Their office is located next to the school office.

Their tel. no / mobile no is 01142745597



Our Designated Safeguarding Deputy for under 5's is:

Name: Mrs R Hanson

Their office is located next to the school office.

Their tel. no / mobile no is 01142745597



Our Designated Safeguarding Deputy is:

Name: Ms D Swain

Their office is located next to the school office.

Their tel. no / mobile no is 01142745597



Our Designated Safeguarding Deputy is:

Name: Mr M Richardson

Their office is located next to the school office.

Their tel. no / mobile no is 01142745597

An allegation or disclosure involving someone working with children in a paid or unpaid capacity **must** be reported directly to the Head Teacher, Principal or Senior Manager, unless it involves them and then it should be reported directly to the Chair of the Governing Body or Management Committee.



The Safeguarding Children Team in your setting includes:

Headteacher : responsible for implementing policies & procedures, allocating resources to the safeguarding team & addressing staff safeguarding concerns.

Name: Mrs L Clements (Headteacher)

Tel no: 01142745597

Designated Safeguarding Lead (DSL): a member of senior leadership team responsible for addressing safeguarding issues, providing advice & support and liaising with the local authority & other agencies.

Name Mrs L Clements (Headteacher)

Tel no: 01142745597

Designated Safeguarding Deputy (DSD): a teacher or support worker (not admin or finance worker) who works with and covers for the DSL role above.

Name: Ms D Swain

Tel no: 01142745597

Name: Mr M Richardson

Tel no: 01142745597

Name: Mrs R Hanson

Tel no: 01142745597

Special Educational Needs Coordinator (SENCo): provides advice, liaison & support for staff & agencies working with pupils with special education needs & disabilities and their families

Name: Miss L Mckay

Tel no: 01142745597

Learning Mentor (or equivalent): supports pupils to reach their full potential by addressing their behaviour, attendance, achievement, timekeeping, homework and some safeguarding issues

Name: Ms D Swain

Tel no: 01142745597

Looked After Children (LAC) Designated Teacher: promotes the educational achievement of 'looked after' children and young people by helping staff understand issues that affect how they learn and achieve

Name: Miss L Mckay

Tel no: 01142745597

E-Safety Coordinator: develops and maintains an e-safe culture within a setting

Name: Mr M Richardson

Tel no: 01142745597

Child Sexual Exploitation (CSE) Lead: develops and maintains policies & staff awareness of CSE, the Sheffield Safeguarding Children Board responsibilities and the Sexual Exploitation Service key priorities

Name: Mrs L Clements

Tel no: 01142745597

Your Safeguarding Children Team also links with the:

Safeguarding Governor: helps the Governing Body to have safeguarding policies & procedures in place, ensures they are followed and addresses general safeguarding issues that staff and parents raise

Name: Mrs B Popplewell

Email: b.popplewell@st-tc.co.uk

Tel no: 01142745597

Chair of Governors: addresses allegations of abuse made against the Head Teacher or deputy headteacher (and other members of staff when the Head Teacher is not available), liaises with the Local Authority; and works with the Head to ensure safe recruitment practices

Name: Mrs Molly Baxter

Email: chairofgovernors@st-tc.co.uk

Tel no: 01142745597

developing
lifelong
learners



30 hour
places available
(subject to eligibility)
plus a wrap around
service

ST THOMAS OF CANTERBURY SCHOOL A CATHOLIC VOLUNTARY ACADEMY

Pre-School

Places still available for September 2025 for 3- and 4-year old's



Children benefit from access to an extensive outdoor learning environment which is zoned to reflect the areas of learning within the early year's curriculum.

St Thomas of Canterbury Pre-school is for 3 and 4-year-old children. This newly established and purposeful environment provides a stepping stone into developing sky skills that will make children confident learners in preparation for starting school. We value the importance of learning being exciting, new and innovative, creating opportunities for children that will inspire them to be lifelong learners.

Phonics and numbers are taught through adult led sessions. By the end of Pre-school, we hope children will be secure in their knowledge of numbers to 5 and their initial sounds.

For information about session times, application forms and our nursery admission policy, please visit the school website at www.st-tc.co.uk/our-nursery

Our outdoor space with a growing garden, extensive woodland, a mud kitchen, a giant sandpit with climbing equipment and a play house.



CONTACT US

Tel: 0114 2745597

Email: enquiries@st-tc.co.uk | Web: www.st-tc.co.uk

Class blog: <https://stthomasofcantpreschool.wordpress.com>

St Thomas of Canterbury School, A Catholic Voluntary Academy, Chancet Wood Drive, Sheffield, S8 7TR

excellence
for all
children

Sheffield Every School day matters!

enjoy • learn • achieve

sheffield.gov.uk/schoolmatters

Penalty Notice Fines for School Attendance are Changing!

With the introduction of the new National Framework for Penalty Notices, the following changes will come into force for term time leave taken and irregular attendance.

Per Parent, Per Child

Penalty Notice Fines will now be issued to each parent, for each child that was absent.

For example: 3 siblings absent for term time leave, would result in each parent receiving 3 separate fines.

First Offence

The first time a Penalty Notice is issued (after 19th August) for Term Time Leave or Irregular Attendance this will be considered the first offence, and the amount will be:

£160 per parent, per child paid within 28 days.

Reduced to £80 per parent, per child if paid within 21 days.

5 consecutive days of term time leave

Penalty Notice Fines will be issued for Term Time Leave of 5 or more consecutive days. Where there is 4 days of absence during a week where there is also a training day, a penalty notice may still be issued.

10 sessions of unauthorised absence in a 10-week period

Penalty Notice Fines can also be considered when there have been 10 sessions of unauthorised absence in a 10-week period.

Second Offence (within 3 years)

The second time a Penalty Notice is issued for Term Time Leave or Irregular Attendance the amount will be:

£160 per parent, per child paid within 28 days.

Third Offence and Any Further Offences (within 3 years)

The third time an offence is committed for Term Time Leave or Irregular Attendance a Penalty Notice will not be issued, and the case will be presented straight to the Magistrates' Court. Magistrates' fines can be up to £2500 per parent, per child.

Cases found guilty in Magistrates' Court can show on the parent's future DBS certificate.