



St Thomas of Canterbury School Newsletter

Week ending Friday 3rd October 2025

Dear Parents and Carers,

It has been fantastic to see so many of you attend the open afternoons for our Y1–Y6 children this week. I've had some great feedback about the quality of the children's work — particularly their handwriting. This is one of our whole-school priorities this year, so I'm thrilled that you are already noticing a difference.

Our extension continues to be on track for completion in time for the October half term. The decorators have been in this week, and flooring is next on the list. I would like to say a huge thank you to The Friends of St Thomas', who have stepped in to fund a new sink in the classroom. This will help improve the provision of art in KS1, as well as ensuring there is a supply of fresh drinking water at hand. Fundraising begins for this soon, with our first disco planned for two weeks' time — please come along if you can.

Mrs Tripp has had a little boy! Cedric was born on Wednesday morning. Mum and baby are both doing well.

On Sunday, we heard the parable of the rich man and Lazarus — a story where the rich man isn't punished for being wealthy, but for ignoring someone in need right outside his door. It's a powerful reminder from Jesus to notice others and act with compassion.

In school, we've linked this to our values of Ready, Respectful and Safe. We encourage our children to be ready to notice when someone needs help, to be respectful to everyone — no matter who they are — and to help create a safe space where everyone feels included and cared for.

As always, thank you for supporting these values at home. Together, we are helping our children become thoughtful, compassionate members of the community.

Have a lovely weekend, everyone.

God bless
Mrs Clements



School Calendar

Sun 5th Oct 09:15 – Family Mass at Our Lady St Thomas

Weds 8th Oct – Individual & Sibling photos

Fri 17th Oct 09:00 – Year 6 Class Assembly

Fri 17th Oct – School Disco

Tues 21st Oct 16:30 – Reception 2026 Prospective Parent open afternoon

Weds 22nd Oct 13:30 – Reception 2026 Prospective Parent open afternoon

Thurs 23rd Oct 15:15-15:45 - Y1 Parents Phonics Meeting

Mon 27th – Friday 31st October

Half Term break

Mon 3rd Nov – Pupils return to school

Mon 10th Nov 16:00 – Bookings open for Spring 1 Breakfast & Afterschool club bookings

Fri 14th Nov 09:00 – Year 5 Class Assembly

Thurs 20th Nov 15:45-17:45 – Y1-Y6 Parents evening

Sun 23rd Nov – Family Mass for Christ the King at Our Lady St Thomas

Tues 25th Nov 15:45-17:45 – Y1-Y6 Parents evening

Fri 28th Nov 09:00 – Year 4 Class Assembly

Fri 28th Nov – Own Clothes Day for Winter Warmer Raffle Prizes

Thurs 4th Dec – Pupil Flu Vaccinations

Mon 8th Dec 14:00 – Winter Warmer Performance in School (Year 1 – Year 6)

Tues 9th Dec – Infant Christmas Dinner

Weds 10th Dec – Junior Christmas Dinner

Weds 10th Dec – Pre-school Cakes, Crafts & Carols

Fri 12th Dec 14:00 - Winter Warmer Performance in Church (Year 1 – Year 6)

Mon 15th Dec 14:30 - Nativity Performance for Reception parents

Tues 16th Dec 14:30 - Nativity Performance for Y1 parents

Weds 17th Dec 14:30 - Nativity Performance for Y2 parents

Fri 19th Dec – Finish at 12pm

Mon 22nd December – Fri 2nd January

Christmas Break

Mon 5th Jan – Pupils return to school

Tues 6th Jan - Y4 [Swimming lesson](#)

Mon 12th Jan 16:00 – Bookings open for Spring 2 Breakfast & Afterschool club bookings

Tues 13th Jan - Y4 [Swimming lesson](#)

Tues 20th Jan - Y4 [Swimming lesson](#)

Fri 23rd Jan 09:00 – Year 3 Class Assembly

Tues 20th Jan - Y4 [Swimming lesson](#)

Tues 27th Jan - Y4 [Swimming lesson](#)

Sat 31st Jan – Friends of St Thomas Race night

Tues 3rd Feb - Y4 Swimming lesson

Fri 6th Feb – School Disco

Tues 10th Feb – Y5 & Y6 Swimming lesson

Fri 13th Feb – Non uniform day and bake sale for Children's Mental Health Week

Mon 16th – Fri 20th February **Half Term break**

Mon 23rd Feb – Inset day (No pupils in school)

Tues 24th Feb – Pupils return to school

Tues 24th Feb - Y5 & Y6 Swimming lesson

Mon 2nd March 16:00 – Bookings open for Summer 1 Breakfast & Afterschool club bookings

Tues 3rd March - Y5 & Y6 Swimming lesson

Thurs 5th March – World Book Day

Tues 10th March - Y5 & Y6 Swimming lesson

Thurs 12th March 15:45-17:45 – Y1-Y6 Parents evening

Tues 17th March - Y5 & Y6 Swimming lesson

Tues 17th March 15:45-17:45 – Y1-Y6 Parents evening

Weds 1st April – Pre-school Easter Egg Hunt

Thurs 2nd April – Whole School Easter Hat Decorating Competition

Fri 3rd April – Good Friday Bank Holiday (Pupils not in school)

Mon 6th April – Fri 17th April
Easter Break

Mon 20th April – Pupils return to school

Mon 27th April 16:00 – Bookings open for Summer 2 Breakfast & Afterschool club bookings

Fri 1st May 09:00 – Reception Class Assembly

Mon 4th May – May bank holiday (No pupils in school)

Mon 11th – Thurs 14th May – **SATS Week**

Fri 15th May – Year 3 trip to Creswell Crags

Fri 15th May – School Disco

Weds 20th – Fri 22nd May – Year 6 Residential

Mon 25th May – Fri 29th May
Half term break

Mon 1st June – Pupils return to school

Weds 3rd June – Non uniform day – bottle donation for summer Fair

Sunday 14th June – Summer Fair

Mon 15th June – Class Photos

Tues 16th June – Year 1 & 2 Trip to Butterfly House

Weds 24th – Fri 26th June – Year 5 Residential

Mon 29th June 16:00 – Bookings open for Autumn 1 Breakfast & Afterschool club bookings

Mon 29th June 14:15 – Year 3 & 6 Open Afternoon

Tues 30th June 14:15 – Year 2 & 4 Open Afternoon

Weds 1st July 14:15 – Year 1 & 5 Open Afternoon

Mon 6th July – Whole School Sports Day at EIS

Weds 8th July – Reception Class Trip to Cleethorpes

Weds 8th July 19:00 – Year 6 End of Year Show at Meadowhead School

Weds 15th July – Pre-school Family Fun Day (Pre-school closed)

Mon 20th July – Inset day (No pupils in school)

Tues 21st July – Inset day (No pupils in school)

Individual and sibling photos

We will be having our individual and sibling photos on Wednesday 8th October. If you would like your children to have a sibling photo (including any non-school siblings), please bring them to the school office between 8am-8:30am. **We will not be taking any sibling photos during the school day, therefore if you do not bring your children to the before school session, they will not have a sibling photo.**

Dress up clothing request from Pre-School

Pre-School are in desperate need of dressing up clothes, especially those that are people who help us - police, doctor dress up etc. They have a lot of princess and superhero styles but anything else, if you have outgrown it would be appreciated.

Whole School My Maths Login

Please see the below login details for the whole school MyMaths account.

<https://login.mymaths.co.uk/login>

School username: sttocps

School password: stthomas

Pupil Parliament elections

The elections for our new Pupil Parliament for the new school year will take place week commencing 13th October 2025.

Children in Years 2–6 will have the exciting opportunity to put themselves forward by writing their own manifesto. Their manifesto should explain:

Why they would make a great Pupil Parliament representative for their class

The qualities they would bring to the role

How they would like to help improve our school

Why they should be chosen for this important job

Manifesto forms will be available from 29th September 2025.

The children have already been briefed in assembly – please ask them all about it!

Labelling uniform

We have a growing amount of unlabelled lost property in school. Please ensure all of your child's uniform is labelled permanently with their name including their coat and any bags.

Children's clothes hangers

We have a great selection of pre-loved uniform available in the school office. To keep the rail maintained, we are asking if anyone has any children's clothes hangers they no longer need, please bring them to the school office.

Uniform

White or red embroidered polo shirt

- Red embroidered school sweater (round neck) or cardigan
- Red gingham dress
- Black trousers, black skirt or black pinafore dress
- In warm weather, black formal shorts, just above the knee, may be worn.
- Black leather fitted school shoes
- White or black socks or black tights

PE Kit

- Black shorts
- White or red embroidered round neck t-shirt
- Black jogging bottoms
- Grey embroidered hoodie
- Trainers for games

One stud earring may be worn in each ear as long as this can easily be removed by the child for PE but no other jewellery. Makeup, including nail varnish, may not be worn.

Children may wear a watch for school if they wish. Children may not have lettering, lines or other designs in their hair. We also ask that, for health and safety reasons, long hair is tied back.

Due to the weather, if children are wanting to play football/sports on the field, they must bring change of shoes.

Free School Meal Eligibility

We have seen an unprecedented rise in FSM eligibility in schools across Sheffield in the last few years.

As the school will receive additional funding based on the number of children who receive FSMs, not only will your child receive a FSM and free school milk but also financial support towards school trips.

With this in mind we want to make sure that our parents are aware of how to check their eligibility.

Even if you don't think you are eligible, it is worth your while to check.

You can check your eligibility online by following this link:

<https://shorturl.at/x3ess>

Walking through the car park

Due to issues with our carpark gate, we have now set the gates to manual, meaning the gates will be open at the end of the day for SEN taxi transport. Please can we ask that you are not walking through the car park and through the double gates. We have a number of builders on site during the school day who may also need to access the car park, meaning we need to keep the carpark clear at all times.

Parking around school

We have been contacted multiple times recently regarding cars that are parking illegally near school. This can be dangerous and could cause an accident.

As a school we send out reminders to our parents and carers regarding inconsiderate and dangerous parking. We also forward complaints to our contact at the local parking enforcement team. They will be doing spot checks and will give out fines to anyone parking illegally.

The following are examples of incorrect parking that can be reported to the enforcement team:

- parking on yellow lines, including adjacent to footways and verges
- stopping on zig zag lines by a crossing or outside a school
- using a disabled bay without a valid Blue Badge
- double parking
- dropped kerb access – in front of driveways

If you see a car that is causing danger to other road users or pedestrians then please use this link to report them.

<https://www.sheffield.gov.uk/parking/report-incorrectly-parked-vehicle>

Spring Term PE Days

| | |
|-----------|---------------------------|
| Reception | Friday AM* |
| Year 1 | Monday PM & Thursday AM* |
| Year 2 | Wednesday PM & Friday PM* |
| Year 3 | Monday AM & Thursday PM |
| Year 4 | Monday AM & Thursday PM |
| Year 5 | Tuesday PM & Thursday AM |
| Year 6 | Tuesday PM & Thursday AM |

AM - children come to school in their PE kit and bring their uniform to change into.

PM - children should come dressed in their uniform, with their PE kit to change into.

***Reception, Year 1, and Year 2 children will not be getting changed for PE in school. Instead, on their PE days, children should come to school wearing their PE kit for the day and will not need to bring in a change of clothes**

Makaton Sign of the Week

This week's sign is **Teacher**.

Please click this link to see how it is done!

<https://youtu.be/z0-h-aAaTU4>

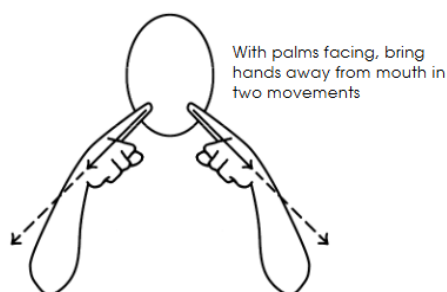

Whole School Attendance

| Class | Last Week | This Week |
|--------|-----------|-----------|
| Year 1 | 98.9% | 97.4% |
| Year 2 | 96.5% | 98.5% |
| Year 3 | 95.8% | 97.3% |
| Year 4 | 93.9% | 98.6% |
| Year 5 | 96.9% | 95.2% |
| Year 6 | 92.5% | 97.9% |



Presents

A Night at the Races

Saturday 31st January

Lees Hall Golf Club

Hemsworth Rd, Norton Lees, Sheffield S8 8LL

6 PM Doors Open

6:30 pm First Race

Tickets £10 PP

Includes: Entrances, program, and Food.

A night at the races, but not as you have seen before, includes a live auction, betting, and audience participation

To purchase tickets

text

07929280283

or

email

oconnell-fiona86@hotmail.co.uk

SCHOOL

6-7.30PM

FRIDAY 17TH OCTOBER

DISCO

£6 TICKET FEE VIA PARENTPAY - ONLINE ONLY

NO TICKETS AVAILABLE AT GATE

£6 INCLUDES ENTRANCE AND £3 WORTH OF VOUCHERS.

DEADLINE TO BUY ONLINE WEDNESDAY 15TH OCTOBER

PARENTS AND CARERS MUST STAY WITH THEIR CHILDREN. MINIMUM 1 ADULT TO 5 CHILDREN. UNFORTUNATELY, DUE TO HEALTH AND SAFETY WE ARE NOT ABLE TO ADMIT ANY CHILDREN OR BABIES INCLUDING OLDER OR YOUNGER SIBLINGS WHO DO NOT CURRENTLY ATTEND SCHOOL. OUR APOLOGIES FOR ANY INCONVENIENCE.



Term Dates 2025 to 2026

St Thomas of Canterbury Primary School



| September (22 Days) | | | | | | |
|---------------------|----|----|----|----|----|----|
| M | T | W | T | F | S | S |
| 1 | 2 | 3 | 4 | 5 | 6 | 7 |
| 8 | 9 | 10 | 11 | 12 | 13 | 14 |
| 15 | 16 | 17 | 18 | 19 | 20 | 21 |
| 22 | 23 | 24 | 25 | 26 | 27 | 28 |
| 29 | 30 | | | | | |

| October (18 Days) | | | | | | |
|-------------------|----|----|----|----|----|----|
| M | T | W | T | F | S | S |
| | | 1 | 2 | 3 | 4 | 5 |
| 6 | 7 | 8 | 9 | 10 | 11 | 12 |
| 13 | 14 | 15 | 16 | 17 | 18 | 19 |
| 20 | 21 | 22 | 23 | 24 | 25 | 26 |
| 27 | 28 | 29 | 30 | 31 | | |

| November (20 Days) | | | | | | |
|--------------------|----|----|----|----|----|----|
| M | T | W | T | F | S | S |
| | | | | | 1 | 2 |
| 3 | 4 | 5 | 6 | 7 | 8 | 9 |
| 10 | 11 | 12 | 13 | 14 | 15 | 16 |
| 17 | 18 | 19 | 20 | 21 | 22 | 23 |
| 24 | 25 | 26 | 27 | 28 | 29 | 30 |

| December (15 Days) | | | | | | |
|--------------------|----|----|----|----|----|----|
| M | T | W | T | F | S | S |
| 1 | 2 | 3 | 4 | 5 | 6 | 7 |
| 8 | 9 | 10 | 11 | 12 | 13 | 14 |
| 15 | 16 | 17 | 18 | 19 | 20 | 21 |
| 22 | 23 | 24 | 25 | 26 | 27 | 28 |
| 29 | 30 | 31 | | | | |

| January (20 days) | | | | | | |
|-------------------|----|----|----|----|----|----|
| M | T | W | T | F | S | S |
| | | | 1 | 2 | 3 | 4 |
| 5 | 6 | 7 | 8 | 9 | 10 | 11 |
| 12 | 13 | 14 | 15 | 16 | 17 | 18 |
| 19 | 20 | 21 | 22 | 23 | 24 | 25 |
| 26 | 27 | 28 | 29 | 30 | 31 | |

| February (15 days) | | | | | | |
|--------------------|----|----|----|----|----|----|
| M | T | W | T | F | S | S |
| | | | | | | 1 |
| 2 | 3 | 4 | 5 | 6 | 7 | 8 |
| 9 | 10 | 11 | 12 | 13 | 14 | 15 |
| 16 | 17 | 18 | 19 | 20 | 21 | 22 |
| 23 | 24 | 25 | 26 | 27 | 28 | |

| March (20 days) | | | | | | |
|-----------------|----|----|----|----|----|----|
| M | T | W | T | F | S | S |
| | | | | | | 1 |
| 2 | 3 | 4 | 5 | 6 | 7 | 8 |
| 9 | 10 | 11 | 12 | 13 | 14 | 15 |
| 16 | 17 | 18 | 19 | 20 | 21 | 22 |
| 23 | 24 | 25 | 26 | 27 | 28 | 29 |
| 30 | 31 | | | | | |

| April (14 Days) | | | | | | |
|-----------------|----|----|----|----|----|----|
| M | T | W | T | F | S | S |
| | | 1 | 2 | 3 | 4 | 5 |
| 6 | 7 | 8 | 9 | 10 | 11 | 12 |
| 13 | 14 | 15 | 16 | 17 | 18 | 19 |
| 20 | 21 | 22 | 23 | 24 | 25 | 26 |
| 27 | 28 | 29 | 30 | | | |

| May (15 Days) | | | | | | |
|---------------|----|----|----|----|----|----|
| M | T | W | T | F | S | S |
| | | | | 1 | 2 | 3 |
| 4 | 5 | 6 | 7 | 8 | 9 | 10 |
| 11 | 12 | 13 | 14 | 15 | 16 | 17 |
| 18 | 19 | 20 | 21 | 22 | 23 | 24 |
| 25 | 26 | 27 | 28 | 29 | 30 | 31 |

| June (22 Days) | | | | | | |
|----------------|----|----|----|----|----|----|
| M | T | W | T | F | S | S |
| 1 | 2 | 3 | 4 | 5 | 6 | 7 |
| 8 | 9 | 10 | 11 | 12 | 13 | 14 |
| 15 | 16 | 17 | 18 | 19 | 20 | 21 |
| 22 | 23 | 24 | 25 | 26 | 27 | 28 |
| 29 | 30 | | | | | |

| July (14 Days) | | | | | | |
|----------------|----|----|----|----|----|----|
| M | T | W | T | F | S | S |
| | | 1 | 2 | 3 | 4 | 5 |
| 6 | 7 | 8 | 9 | 10 | 11 | 12 |
| 13 | 14 | 15 | 16 | 17 | 18 | 19 |
| 20 | 21 | 22 | 23 | 24 | 25 | 26 |
| 27 | 28 | 29 | 30 | 31 | | |

| August | | | | | | |
|--------|----|----|----|----|----|----|
| M | T | W | T | F | S | S |
| | | | | | 1 | 2 |
| 3 | 4 | 5 | 6 | 7 | 8 | 9 |
| 10 | 11 | 12 | 13 | 14 | 15 | 16 |
| 17 | 18 | 19 | 20 | 21 | 22 | 23 |
| 24 | 25 | 26 | 27 | 28 | 29 | 30 |
| 31 | | | | | | |

| | | | | | |
|----------------|----------|---------------------------------------|----|---------------------------------------|---------|
| Bank Holiday | Autumn 1 | Monday 1 st September 2025 | to | Friday 24 th October 2025 | 40 days |
| | Autumn 2 | Monday 3 rd November 2025 | to | Friday 19 th December 2025 | 35 days |
| School Holiday | Spring 1 | Monday 5 th January 2026 | to | Friday 13 th February 2026 | 30 days |
| | Spring 2 | Monday 23 rd February 2026 | to | Thursday 2 nd April 2026 | 29 days |
| Staff Training | Summer 1 | Monday 20 th April 2026 | to | Friday 22 nd May 2026 | 24 days |
| | Summer 2 | Monday 1 st June 2026 | to | Tuesday 21 st July 2026 | 37 days |



A Safeguarding Policy Front Sheet

Name of Education Setting: St Thomas of Canterbury School Academic Year 2024 - 2025

We all have a statutory duty to **"safeguard and promote the welfare of children,"** (*Working together to safeguard children, DfE 2015, page 5*)

If you have any concerns about the health and safety of a child or young person at this education setting or feel that something may be troubling them, you should share this information with an appropriate member of staff straight away.

Some issues such as a child's appearance, hygiene, general behaviour, can be shared with any teacher or member of support staff in this setting. Do not worry about reporting small matters – we would rather that you tell us things which turn out to be small than miss a worrying situation.

However, if you think that a child, a young person or an adult who cares for them has been or might be harmed, please talk to one of the people below immediately.

You can ask any member of staff to find them and ask them to speak to you straight away about a confidential and urgent matter.

The people you can talk to are:



Our Designated Safeguarding Lead is:

Name: Mrs L Clements

Their office is located next to the school office.

Their tel. no / mobile no is 01142745597



Our Designated Safeguarding Deputy for under 5's is:

Name: Mrs R Hanson

Their office is located next to the school office.

Their tel. no / mobile no is 01142745597



Our Designated Safeguarding Deputy is:

Name: Ms D Swain

Their office is located next to the school office.

Their tel. no / mobile no is 01142745597



Our Designated Safeguarding Deputy is:

Name: Mr M Richardson

Their office is located next to the school office.

Their tel. no / mobile no is 01142745597

An allegation or disclosure involving someone working with children in a paid or unpaid capacity **must** be reported directly to the Head Teacher, Principal or Senior Manager, unless it involves them or the Deputy Head Teacher and then it should be reported directly to the Chair of the Governing Body or Management Committee.



The Safeguarding Children Team in your setting includes:

Head of School/ Executive Head: responsible for implementing policies & procedures, allocating resources to the safeguarding team & addressing staff safeguarding concerns.

Name: Mrs L Clements (Headteacher)

Tel no: 01142745597

Designated Safeguarding Lead (DSL): a member of senior leadership team responsible for addressing safeguarding issues, providing advice & support and liaising with the local authority & other agencies.

Name: Mrs L Clements (Headteacher)

Tel no: 01142745597

Designated Safeguarding Deputy (DSD): a teacher or support worker (not admin or finance worker) who works with and covers for the DSL role above.

Name: Ms D Swain

Tel no: 01142745597

Name: Mr M Richardson

Tel no: 01142745597

Name: Mrs R Hanson

Tel no: 01142745597

Special Educational Needs Coordinator (SENCo): provides advice, liaison & support for staff & agencies working with pupils with special education needs & disabilities and their families

Name: Miss L McKay

Tel no: 01142745597

Learning Mentor (or equivalent): supports pupils to reach their full potential by addressing their behaviour, attendance, achievement, timekeeping, homework and some safeguarding issues

Name: Ms D Swain

Tel no: 01142745597

Looked After Children (LAC) Designated Teacher: promotes the educational achievement of 'looked after' children and young people by helping staff understand issues that affect how they learn and achieve

Name: Miss L McKay

Tel no: 01142745597

E-Safety Coordinator: develops and maintains an e-safe culture within a setting

Name: Mr M Richardson

Tel no: 01142745597

Child Sexual Exploitation (CSE) Lead: develops and maintains policies & staff awareness of CSE, the Sheffield Safeguarding Children Board responsibilities and the Sexual Exploitation Service key priorities

Name: Mrs L Clements

Tel no: 01142745597

Your Safeguarding Children Team also links with the:

Safeguarding Governor: helps the Governing Body to have safeguarding policies & procedures in place, ensures they are followed and addresses general safeguarding issues that staff and parents raise

Name: Mrs B Popplewell

Email: b.popplewell@st-tc.co.uk

Tel no: 01142745597

Chair of Governors: addresses allegations of abuse made against the Head Teacher (and other members of staff when the Head Teacher is not available), liaises with the Local Authority; and works with the Head to ensure safe recruitment practices

Name: Mrs Judith Wilde

Email: chairofgovernors@st-tc.co.uk

Tel no: 01142745597

developing
lifelong
learners



30 hour
places available
(subject to eligibility)
plus a wrap around
service

ST THOMAS OF CANTERBURY SCHOOL A CATHOLIC VOLUNTARY ACADEMY

Pre-School

Places still available for September 2025 for 3- and 4-year old's



Children benefit from access to an extensive outdoor learning environment which is zoned to reflect the areas of learning within the early year's curriculum.

St Thomas of Canterbury Pre-school is for 3 and 4-year-old children. This newly established and purposeful environment provides a stepping stone into developing key skills that will make children confident learners in preparation for starting school. We value the importance of learning being exciting, new and innovative, creating opportunities for children that will inspire them to be lifelong learners.

Phonics and numbers are taught through adult led sessions. By the end of Pre-school, we hope children will be secure in their knowledge of numbers to 5 and their initial sounds.

For information about session times, application forms and our nursery admission policy, please visit the school website at www.st-tc.co.uk/our-nursery

Our outdoor space with a growing garden, extensive woodland, a mud kitchen, a giant sandpit with climbing equipment and a play house.



CONTACT US

Tel: 0114 2745597

Email: enquiries@st-tc.co.uk | Web: www.st-tc.co.uk

Class blog: <https://stthomasofcantpreschool.wordpress.com>

St Thomas of Canterbury School, A Catholic Voluntary Academy, Chancet Wood Drive, Sheffield, S8 7TR

excellence
for all
children

Penalty Notice Fines for School Attendance are Changing!

With the introduction of the new National Framework for Penalty Notices, the following changes will come into force for term time leave taken and irregular attendance.

Per Parent, Per Child

Penalty Notice Fines will now be issued to each parent, for each child that was absent.

For example: 3 siblings absent for term time leave, would result in each parent receiving 3 separate fines.

5 consecutive days of term time leave

Penalty Notice Fines will be issued for Term Time Leave of 5 or more consecutive days. Where there is 4 days of absence during a week where there is also a training day, a penalty notice may still be issued.

10 sessions of unauthorised absence in a 10-week period

Penalty Notice Fines can also be considered when there have been 10 sessions of unauthorised absence in a 10-week period.

First Offence

The first time a Penalty Notice is issued (after 19th August) for Term Time Leave or Irregular Attendance this will be considered the first offence, and the amount will be:

£160 per parent, per child paid within 28 days.

Reduced to £80 per parent, per child if paid within 21 days.

Second Offence (within 3 years)

The second time a Penalty Notice is issued for Term Time Leave or Irregular Attendance the amount will be:

£160 per parent, per child paid within 28 days.

Third Offence and Any Further Offences (within 3 years)

The third time an offence is committed for Term Time Leave or Irregular Attendance a Penalty Notice will not be issued, and the case will be presented straight to the Magistrates' Court. Magistrates' fines can be up to £2500 per parent, per child.

Cases found guilty in Magistrates' Court can show on the parent's future DBS certificate.